

FATADA NORD-VEST (PRINCIPALA)

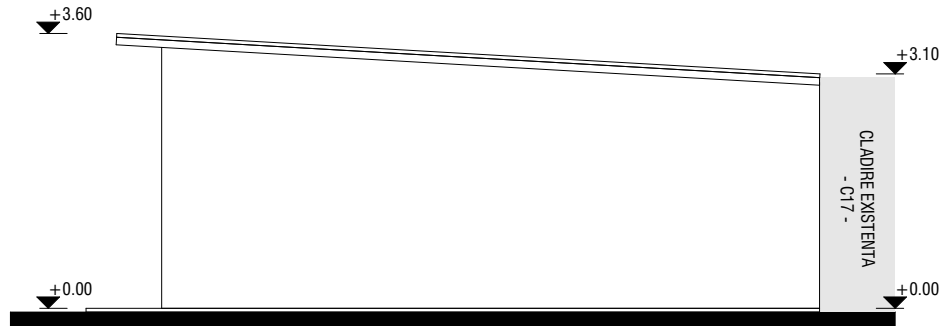

FATADA SUD-VEST (LATERAL DREAPTA)

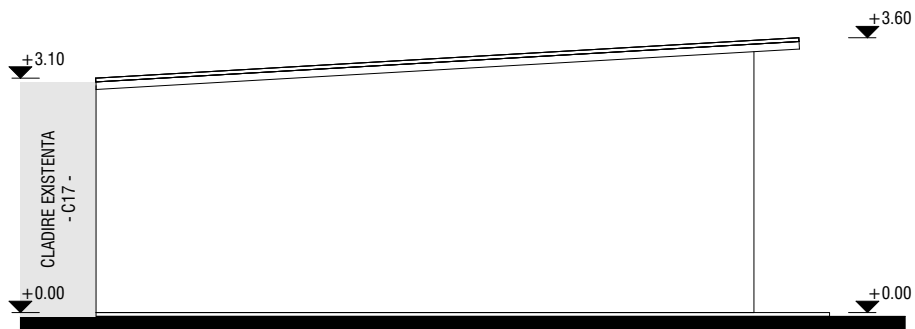

FATADA NORD-EST (LATERAL STANGA)

LEGENDA FINISAJE:

1. Invelitoare din membrana bituminoasa;
2. Tencuiala, culoare alba.

Clasa de importanta si expunere = „III“

conform P100-1/2013

Categoria de importanta = „C“

conform HG nr.766/1997

VERIFICATOR						
EXPERT						
VERIFICATOR/ EXPERT	NUME	SEMNATURA	CERINTA	REFERAT DE VERIFICARE / RAPORT DE EXPERTIZA TEHNICA NR. / DATA		
			S.C. SophCAD Project S.R.L. Str. Nicolae Epure nr. 2A, Parter, Mun. Rm. Valcea, Jud. Valcea C.U.I. 36466088, Tel. mobil: 0726.869.922 e-mail: sophcad.project@gmail.com		BENEFICIAR: AMPLASAMENT:	NR. PROIECT: 08/2024
SPECIFICATIE	NUME	SEMNATURA	SCARA: 1/100	TITLU PROIECT: DESFINTARE PARTIALA C17 - INTRARE IN LEGALIAE -	FAZA: D.T.A.D.	
			DATA: 06.2024	TITLU PLANSA: FATADE REPREZENTATIVE	NR. PLANSA: A05	